

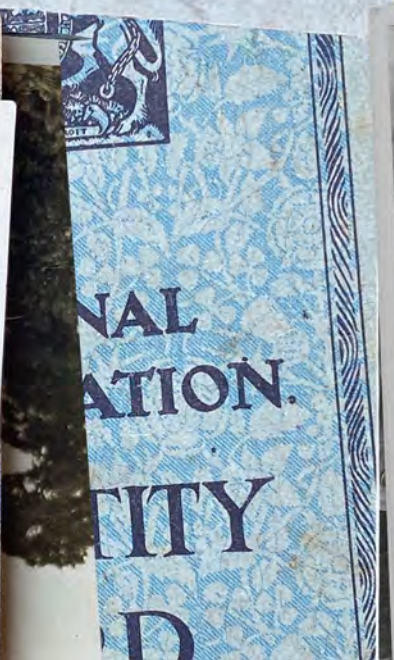

ELLA DEXTER | FINAL COLLECTION | PORTFOLIO

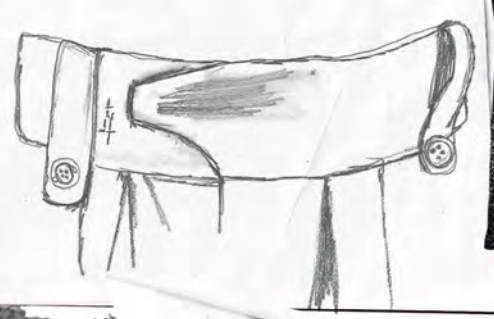





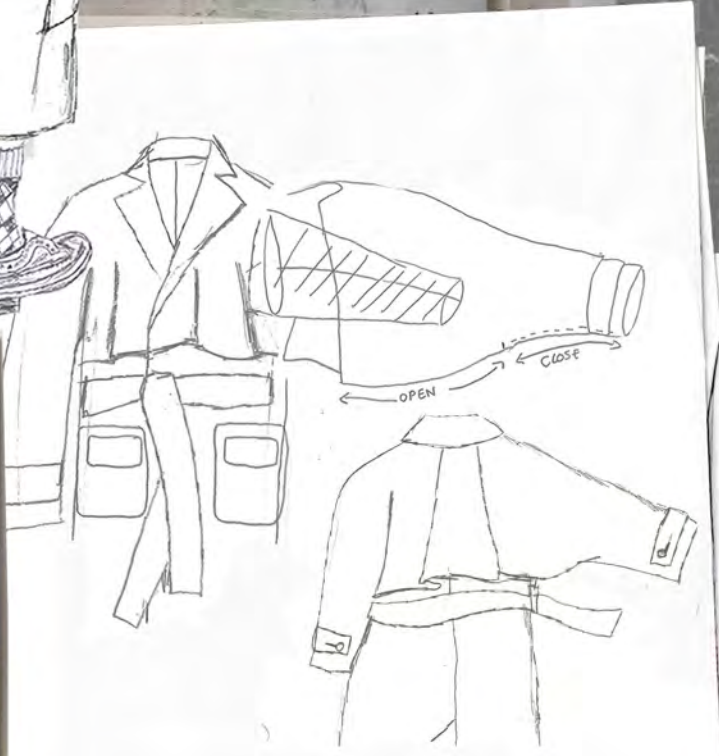

NOTICE

1. Always carry your Identity Card. You must produce it on demand by a Police Officer in uniform or member of H.M. Armed Forces in uniform on duty.
2. You are responsible for this Card, and must not part with it to any other person. You must report at once to the local National Registration Office if it is lost, destroyed, damaged or defaced.
3. If you find a lost Identity Card or have in your possession a Card not belonging to yourself or anyone in your charge you must hand it in at once at a Police Station or National Registration Office.
4. Any breach of these requirements is an offence punishable by a fine or imprisonment or both.

FOR AUTHORISED ENDORSEMENTS ONLY

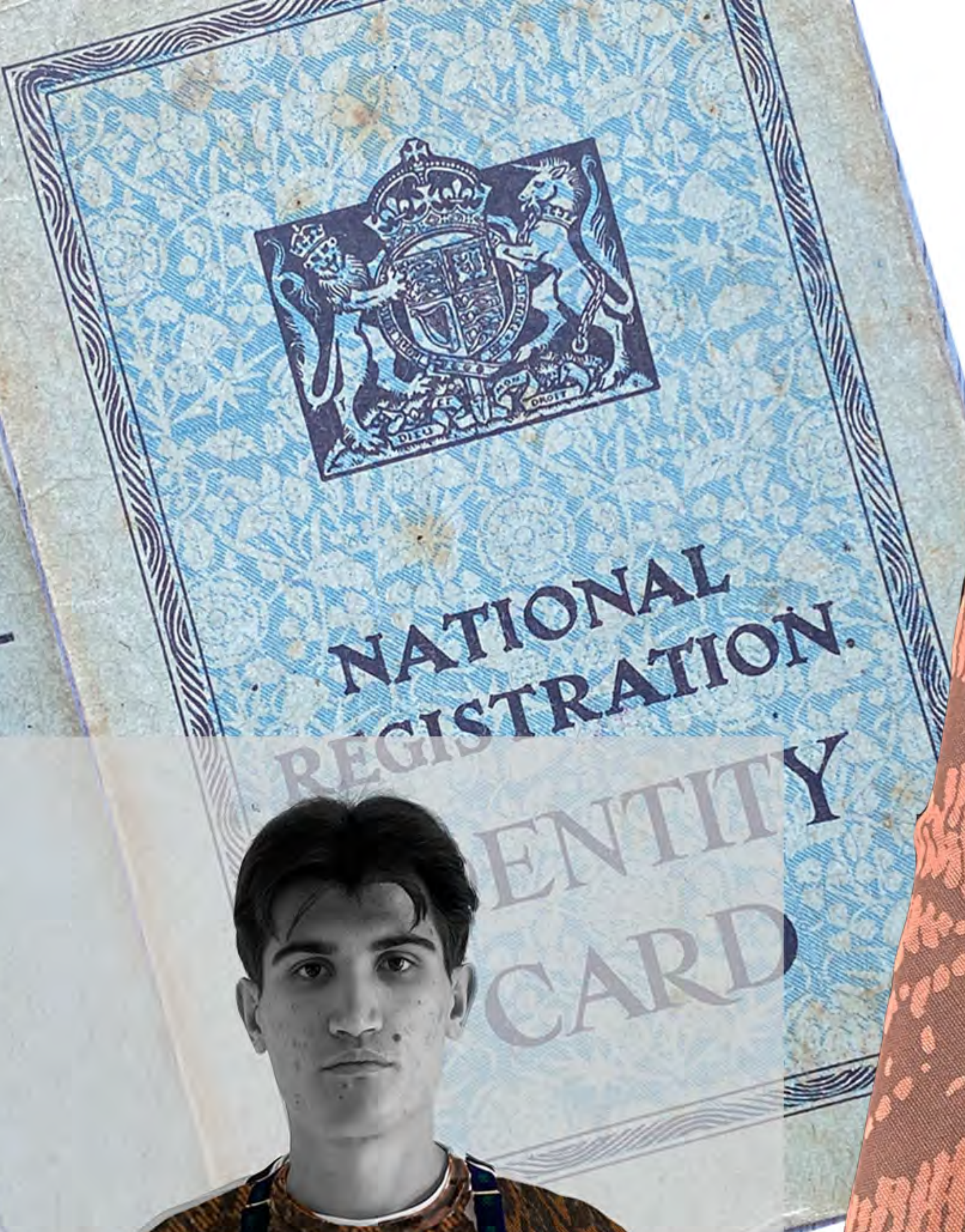

NATIONAL REGISTRATION IDENTITY NUMBER: 1433

SURNAME: BEADLE

CHRISTIAN NAMES (First only in full): ANNIE ELIZABETH

CLASS CODE: A

FULL POSTAL ADDRESS: 11 Williams House, Blount St. E. 11.

HOLDER'S SIGNATURE: Annie Elizabeth Beadle

CHANGES OF ADDRESS. No entry except by National Registration Officer, to whom removal must be notified.

REMOVED TO (Full Postal Address): Gwynfaun Tynha Road, Tynha, In Clondy, SW.

REMOVED TO (Full Postal Address): 11 WILLIAM HSE, BLOUNT ST. E. 11.

REMOVED TO (Full Postal Address): L. SALMON BLDGS, SALMON LANE, E. 11.

REMOVED TO (Full Postal Address): 110 CAHILLAN Cottages, ...

REMOVED TO (Full Postal Address): ...

FOR OFFICIAL MARKING ONLY (apart from holder's signature) ANY OTHER ENTRY OR ALTERATION, BY A FINE OR IMPRISONMENT OR BOTH.





L1



L2



L3



L4

UNDERNEATH



L5



L6?



